

# Long Term Archiving Approach @ESRF

Alex de Maria Antolinos  
Software Engineer  
Data Manager@Data Analysis Unit  
Software Group  
ESRF  
20.11.1017

## Data Policy Short Summary

- Acceptance of the data policy is a condition for the award of beam time
- ESRF will automatically collect data and metadata for all experiments from all beamlines (including CRGs)
- ESRF is the custodian of the raw data and associated metadata
- ESRF will store metadata in a metadata catalogue (ICAT)
- Experimental team has sole access to the data during the so-called embargo period of 3 years; request to extend the embargo period can be made
- After the embargo ESRF will make the data “Open Access”
- Proprietary data belong by default to the PI and are not archived unless explicitly agreed

# Architecture Overview

Data: from Beamline to Tape

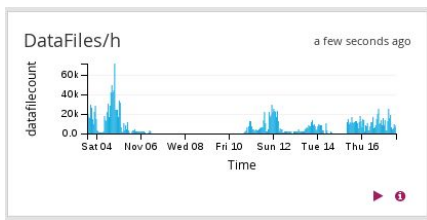
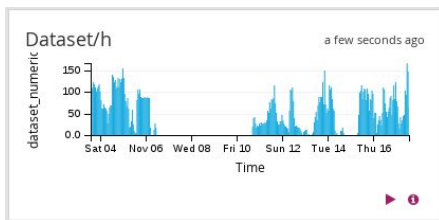
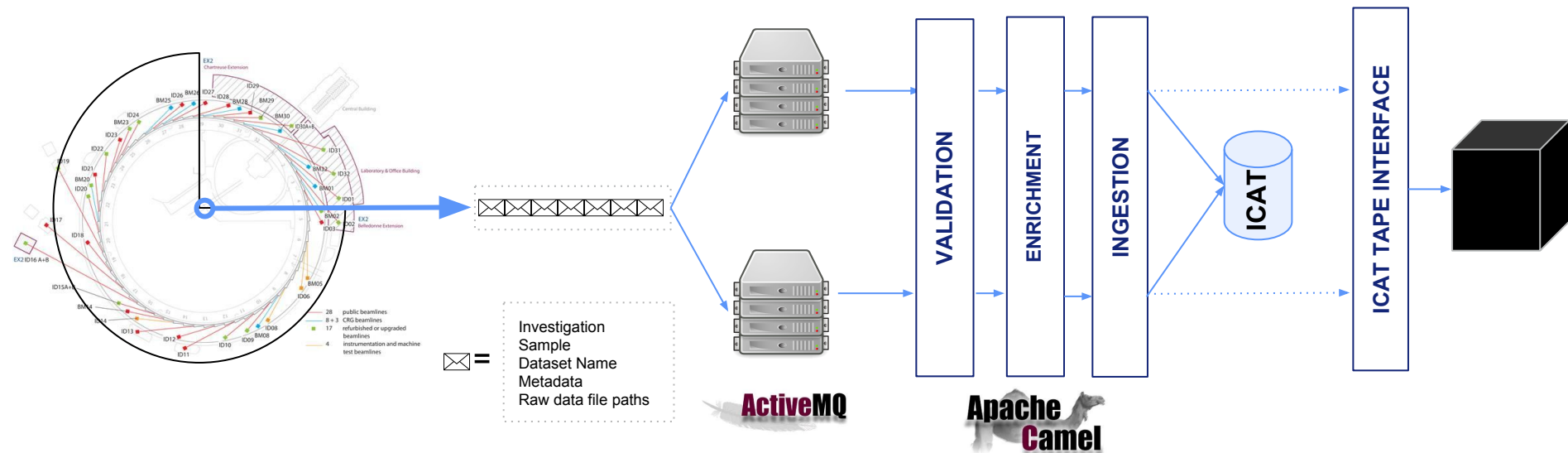

**PRODUCERS**

**CONSUMERS**

# Archiving

## How to archive a dataset?

1.- Create a file in a specific location

**/data/iti/inq/wait/mx1939.id30a3.67868525.413099800.csv**

2.- With a specific file name

**/data/iti/inq/wait/mx1939.id30a3.67868525.413099800**

**Investigation.Beamline.datasetId.size**

3.- And a specific content

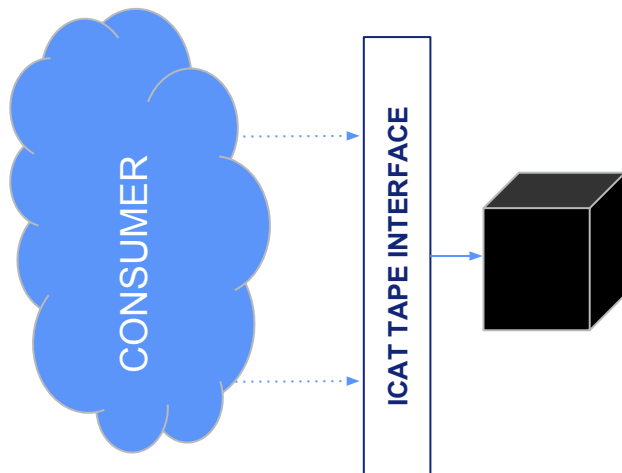

```
icat-dataserv:~ % more /data/iti/inq/wait/mx1939.id30a3.67868525.413099800.csv  
/data/visitor/mx1939/id30a3/20171117/RAW_DATA/[REDACTED]/pos9  
ref-renato_ts_2_1_master.h5  
ref-renato_ts_2_1_data_000001.h5  
ref-renato_ts_2_2_master.h5  
ref-renato_ts_2_2_data_000001.h5  
ref-renato_ts_2_3_master.h5  
ref-renato_ts_2_3_data_000001.h5  
ref-renato_ts_2_4_master.h5  
ref-renato_ts_2_4_data_000001.h5  
mx1939-id30a3-ref-renato_ts_2_2158778.h5
```

# IDS

2 levels : pseudo- 3 levels storage



# IDS Implementation at the ESRF

- IDS/ICAT restricciones

- Nobody can add a new file to an existing dataset
- Nobody can create datasets
- Only RAW data
- Only files that belong to a dataset

- Implementation

- Storage Unit is DATASET
- 2-level (pseudo 3)
  - IDS Main area
    - Incoming area (3 months)
    - Main area
  - Archive area

- Advantages

- Files are available as soon as they are registered into ICAT

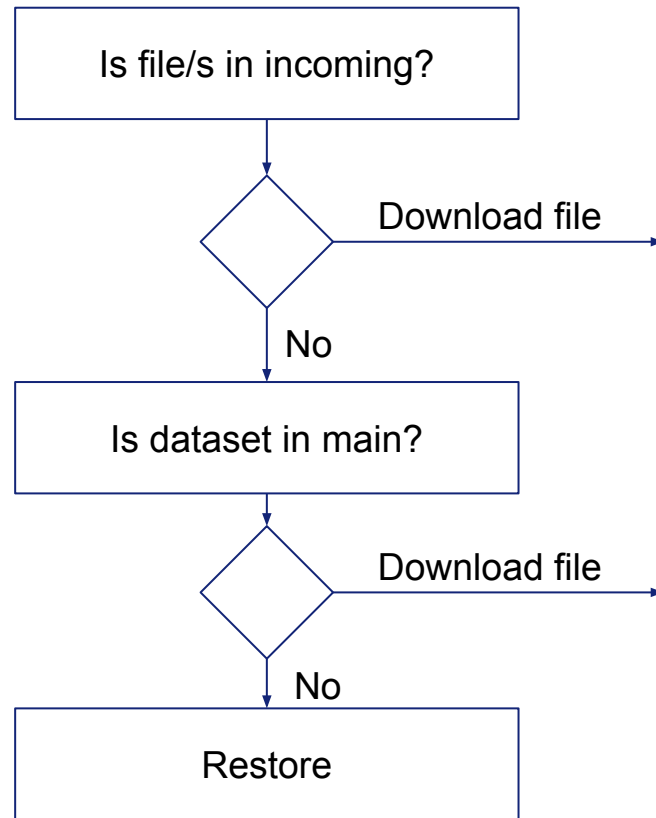

## Desired IDS Implementation at the ESRF

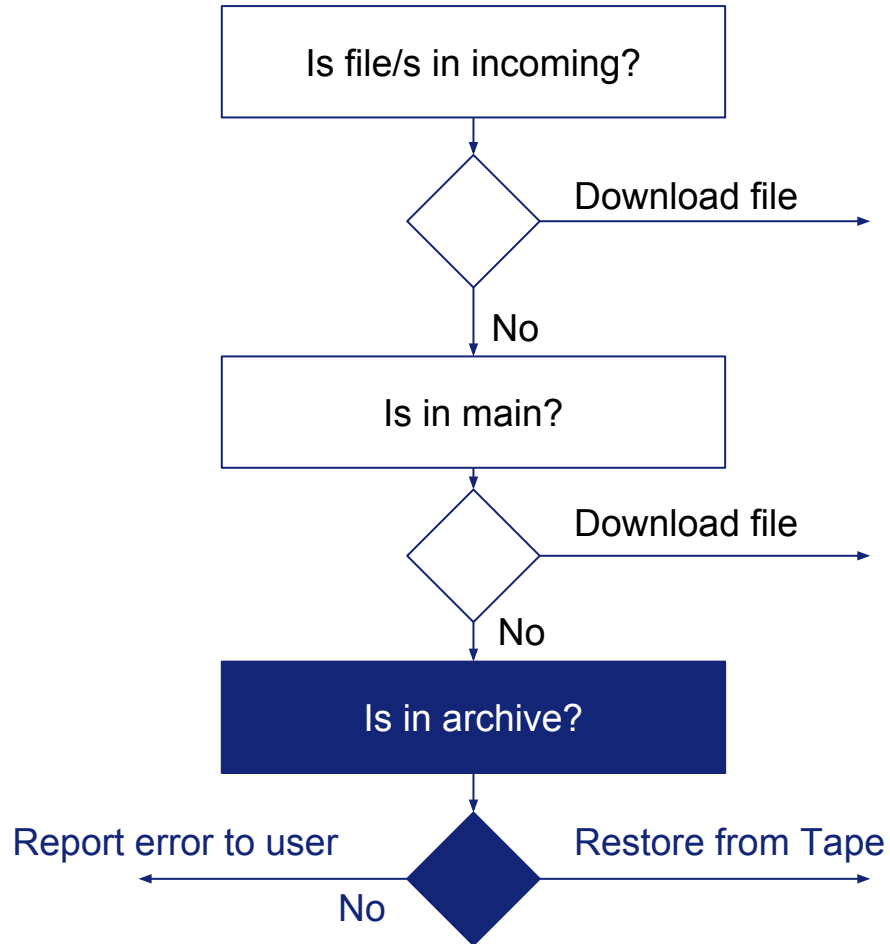

## How to restore a dataset?

1.- Create a file in a specific location

**/data/iti/restore/67868525.csv**

datasetId

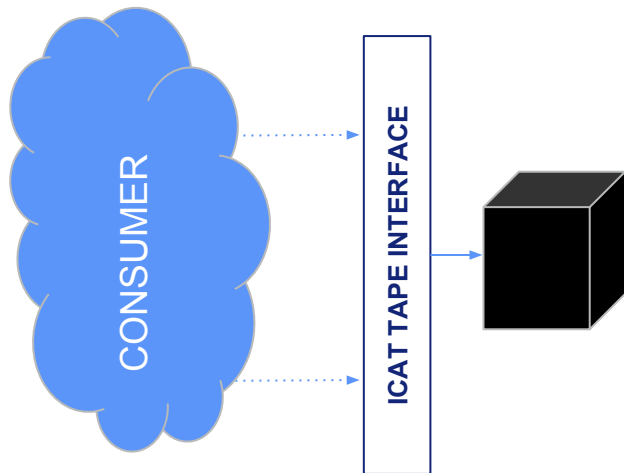

**Thanks!**